

Handheld USB + WiFi Ultrasound



- Double Head
- Convex
- Linear
- Phased
- 3 in 1
- Color Doppler

USB&Wi-Fi 3 in 1 probe

can be connected to a Windows/Android/IOS device
(Tablet, smart phone, PC etc) via WiFi or USB cable.

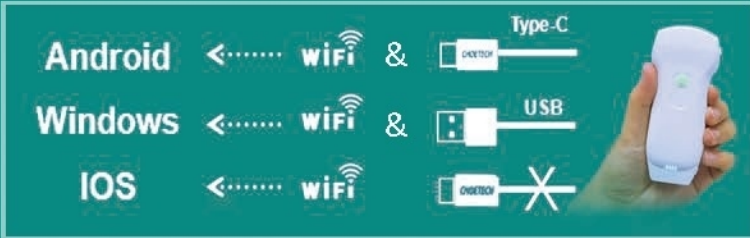

Freq:
7.5/10MHz
Depth:
20-100mm
Footprint:
L25

Linear

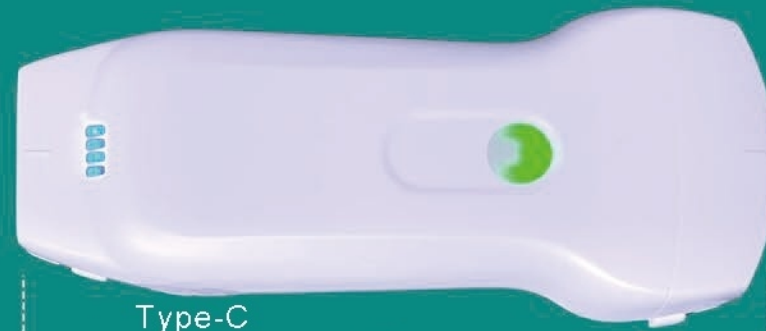

Type-C

125mm
N.W:90g

Convex + Cardiac

Freq:
2.5/5MHz
3.5/5MHz
Depth:
90-160mm
90-305mm
Radius:
R45



Укрспецнаб т. 0506462127, 0677208303

You can scan anybody anytime anywhere conveniently, such as a clinic, hospital ward, emergency room, or operating theater.

Application: Abdomen, Obstetrics / Gynecology, Cardiac, Kidney, Urology, Breast, Thyroid, MSK, Vascular, Pediatrics, Carotid

Download our ultrasound software
from App Store / Google Play

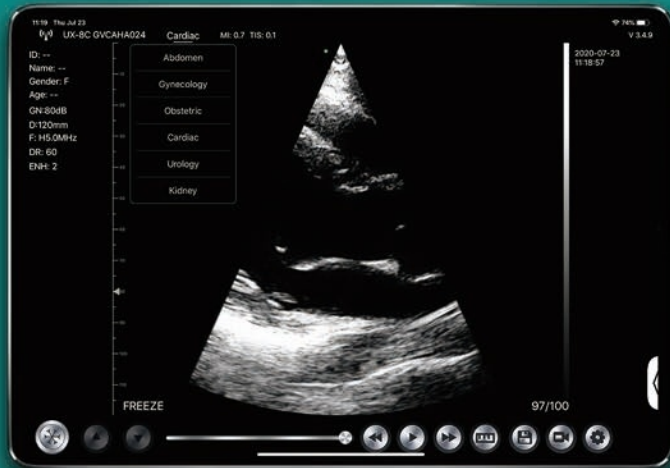

Probe built-in WiFi signal

Lithium Battery
2800mAh

Working time: $\geq 3h$
Standby time: $\geq 12h$

Modes: B, B+M,
Color Doppler, PW,
Power Doppler

Support working while charging

Software Controls

✓ Support report edit and print

✓ Chinese, English, Russian, Italian, Spanish, Portuguese (Brazil)

GN(gain) , D(depth) , ENH(enhancement), DR(dynamic range)

F(frequency), FocusPos , PRF, WF , Mode, 8TGC, Biopsy .Annote,

Page left/right up/down

Measurement

Length, Area/Circumference, Angle, Trace, Distance GA (CRL, BPD, GS, FL, HC, AC)

EFW (BPD, FL), Heart Rate, Time, Distance, Velocity, Heart Rate(2), S/D, Depth



Clinical images



Thyroid C Mode

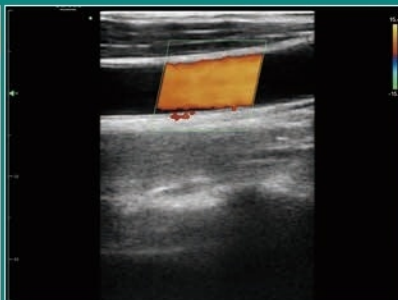

Carotid C Mode



Vascular PW Mode



Liver B Mode

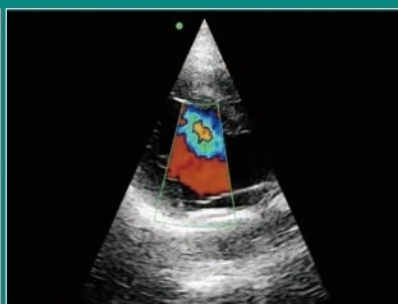

Cardiac C Mode



Kidney C Mode



Anybody

Anywhere

Anytime