

zoncare

Укрспецнаб т. 0506462127, 0677208303

VIV[®] 60

Far Beyond Your Imaging

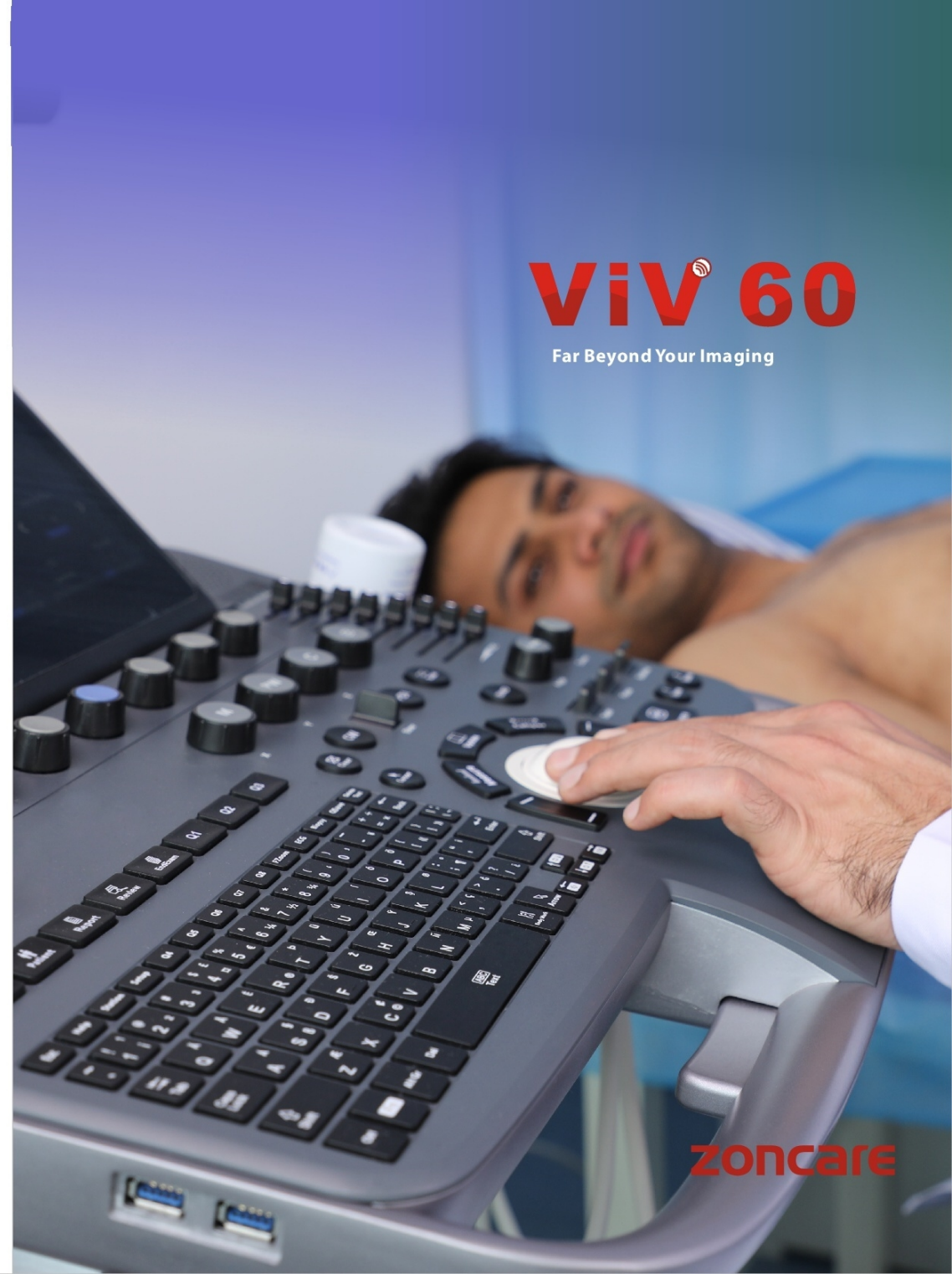

zoncare

Ergonomic Design

ViV 60's excellent ergonomics may help have a comfortable examination environment and improve work efficiency.

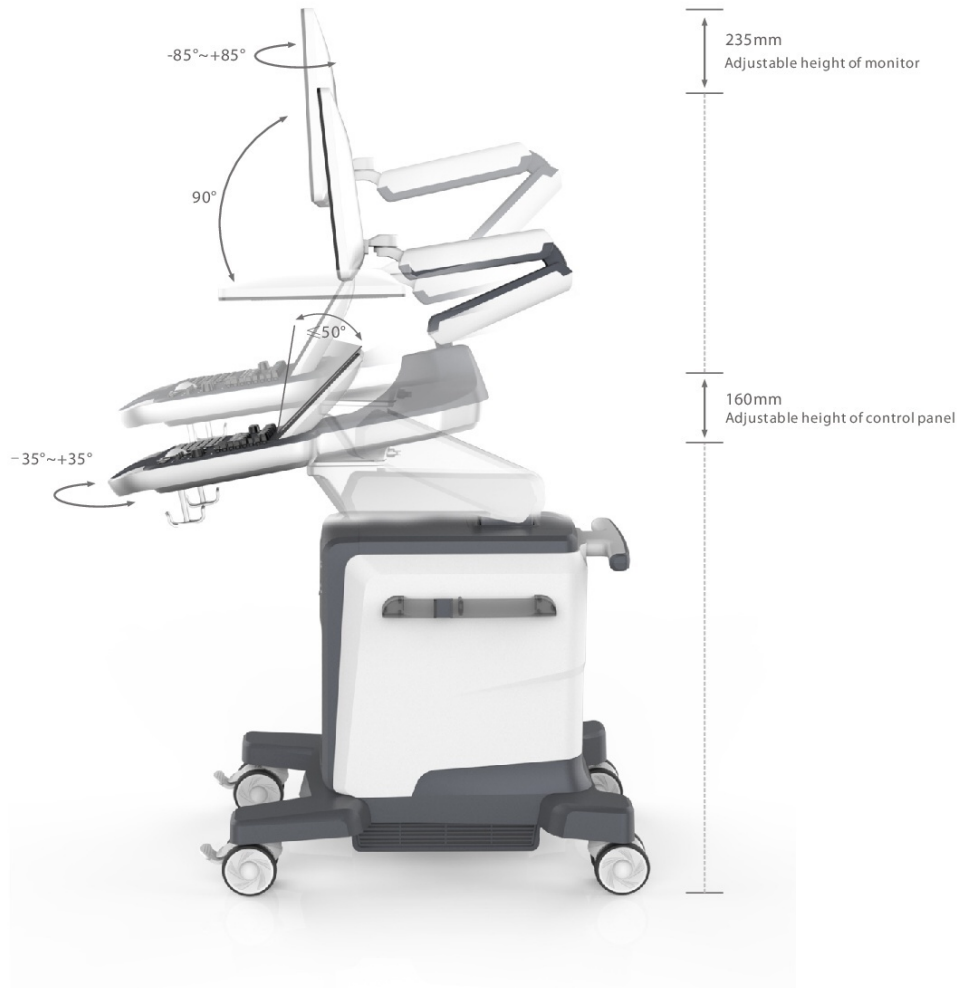

21.5" medical LCD monitor with an articulating arm



13.3" high sensitivity touch screen
- Angle adjustable



Optimized control panel
- Angle adjustable
- Height adjustable



Exclusive holder for endocavity transducer



4 universal transducer connectors

uSeed Platform

ViV 60 facilitates accurate diagnosis based on uSeed metadata beamforming imaging technology platform. This brand-new platform is developed by CPU + GPU heterogeneous computing technology. The images in uSeed platform are saved as metadata for postprocessing.



Make Efficient and Fast Workflow a Daily Companion

- Efficient multi-function touch screen
- Multiple user-defined programming knobs
- One-key Automatic Optimization Technology
- One-key operation flow, quick switching and easy to use
- Visualize user-defined presets function (QSave)
- Metadata and image postprocessing
- DICOM 3.0
- USB 3.0 ports, built-in DVD, make transmission more convenient

Technologies

Speckle Reduction Imaging

SRI technology significantly reduces the unwanted speckle, provides enhanced tissue boundary and tissue echo for confident clinical diagnosis.

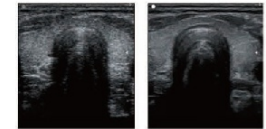

Pulse Inverse Harmonic Imaging PIHI

PIHI reduces the distortion generated by the fundamental wave, and greatly improve the signal-to-noise ratio.

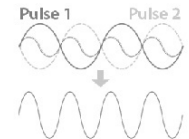

Spatial Compound Imaging

SCI provides better contrast resolution, reduces the speckle noise and smoothes the imaging of homogeneous tissue.





Comprehensive clinical applications

ViV 60 provides remarkable performance in Abdomen, Gynecology (including endocavity), Obstetric, Cardiology, Small parts (Breast, Testes, Thyroid, etc.), Urology, Musculoskeletal and Peripheral vascular. A variety of imaging modes brings a comprehensive clinical application.

- B Steer, 3D/4D, ZPage, ZLive, PW, CW, AMM, CMM, Panoramic Imaging, Elastic imaging mode, EFOV, TDI, ECG port
- Auto IMT, Auto NT, Auto Trace, TSI, THI, SRI, SCI, FCI, Biopsy function

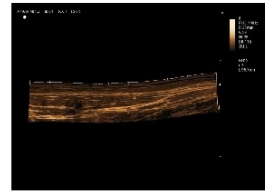

Radiology

Panoramic Imaging

Panoramic Imaging could help to get extended and complete view of the anatomical structure.

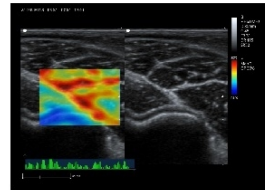

Elastic imaging

Elastography plays an important role in clinical diagnosis, especially in lesions assessing. Elastography imaging could detect the hardness of nodule, therefore it may help to differentiate malignant from benign lesions.

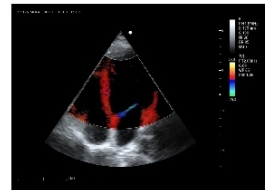

Cardiology

TDI

Tissue Doppler Imaging (TDI) could monitor local myocardial movement, and evaluate the movement quantitatively.

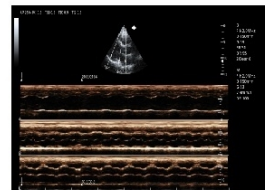

AMM

AMM allows placing up to 3 sample lines at any angles, the thickness and thickening of each ventricular wall could be observed accurately, which is also helpful for the accurate measurement of ejection fraction.



Obstetrics and Gynecology

3D/4D

Zoncare advanced 3D/4D mode delivers amazing lifelike 3D/4D images. With ZLive, ViV 60 has the ability to manipulate light and shadow anywhere in the images.